

# Miss Jeannie Rodgers



(Portrait of Jessie Wilson, one of the inspirations for the fictional "Jeannie Rodgers" character)

# Alice Hallam



(Portrait of Florence Kelley, one of the inspirations for the fictional "Alice Hallam" character)

# Maud Preston



(Portrait of Harriet Stanton Blatch, one of the inspirations for the fictional “Maud Preston” character)

# Elizabeth Gurley Flynn



# Leah Schwartz



(Portrait of Clara Lemlich, one of the inspirations for the fictional "Leah Schwartz" character)

# William “Big Bill” Haywood





Mabel Dodge



Max Eastman





# Emma Goldman



# Neith Boyce



# Hutch Hapgood



# Henrietta Rodman





# John Sloan



# Margaret Sanger





Inez Milholland



# John Reed





Floyd Dell



# W.E.B. DuBois



# Crystal Eastman



# Charlotte Perkins Gilman

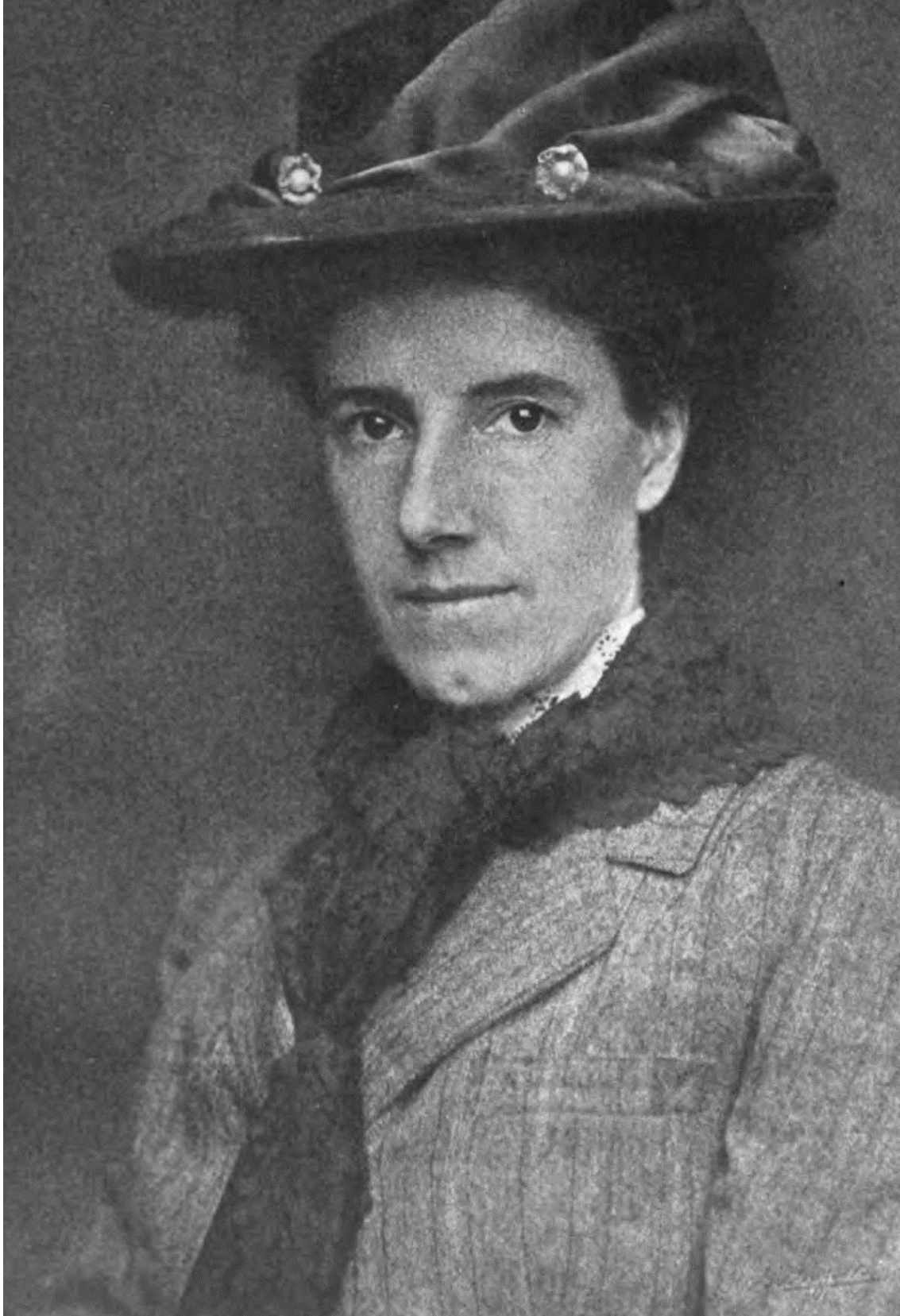



Mary White Ovington



# Elsie Clews Parsons



# Randolph Bourne



# George Cram “Jig” Cook





# Rose Pastor Stokes



Source: Manuscripts & Archives, Yale University Library  
Produced for reference use only. (mssa.img.007197)

# Mary Heaton Vorse



# Susan Glaspell



Ida “Ma” Rauh



# Rosa Bianchi



(This portrait of an unknown teen girl from the 1910s represents the fictional character of “Rosa Bianchi”



# Polly Holladay

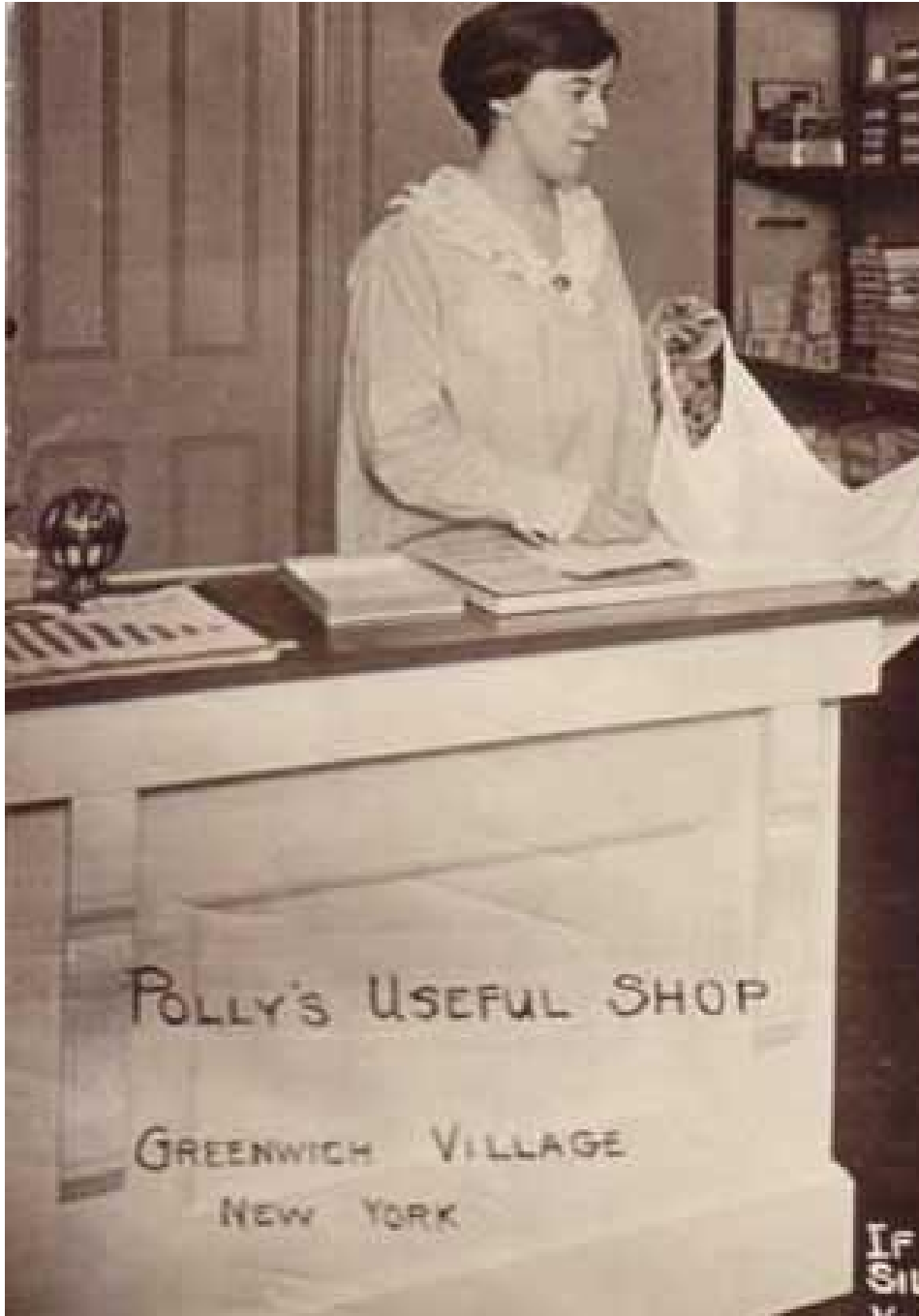

(In addition to her restaurant, Polly ran a “useful shop” that sold lingerie and accessory items. This image, from a postcard, is the only known photograph of her.)